Flash Flood Forecasting

Kevin Cagle

Emergency Manager, Decatur Co.

Gene Rench

Service Hydrologist, Memphis

Low water crossings

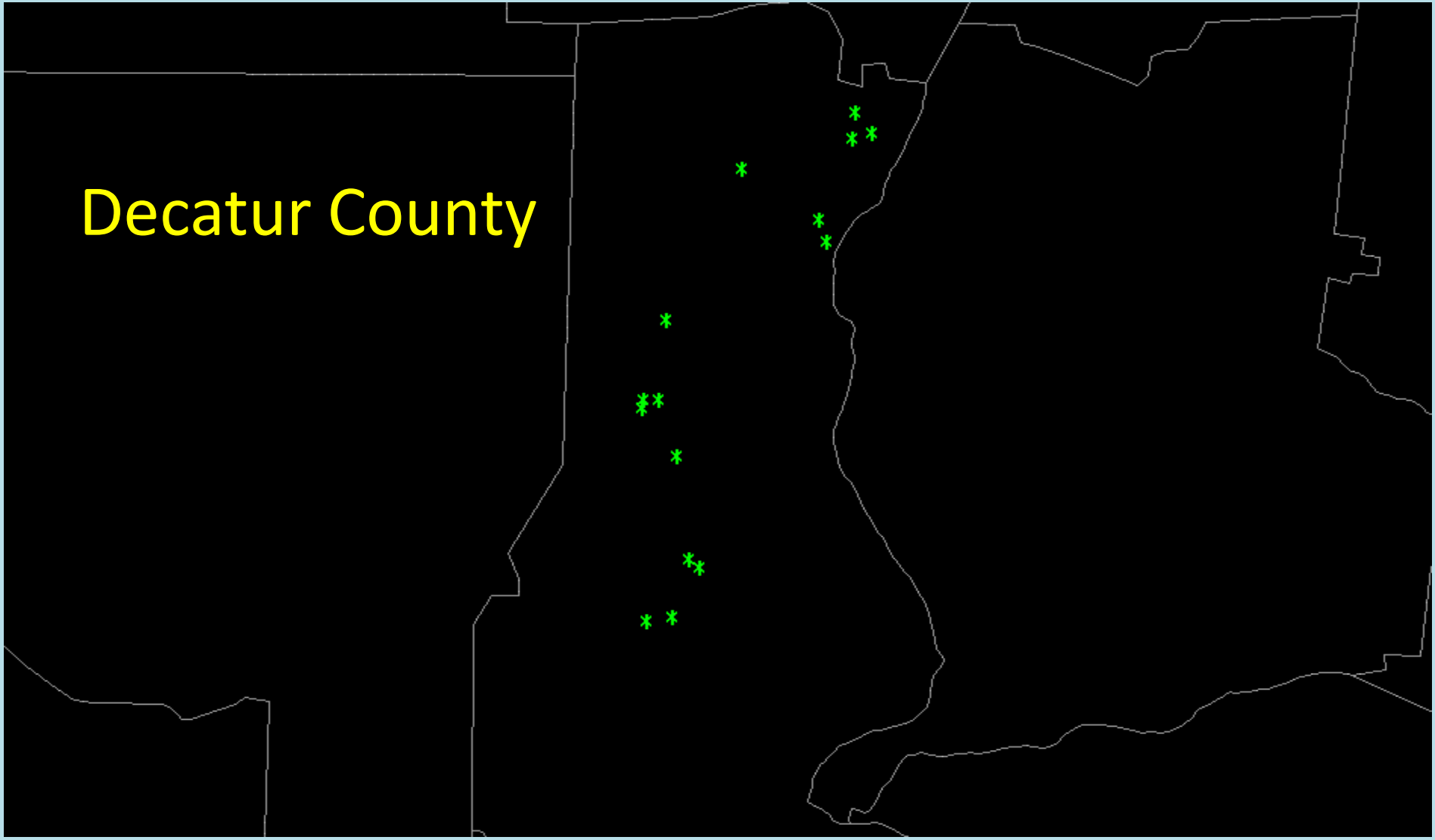

“Forced” Flash Flood Guidance

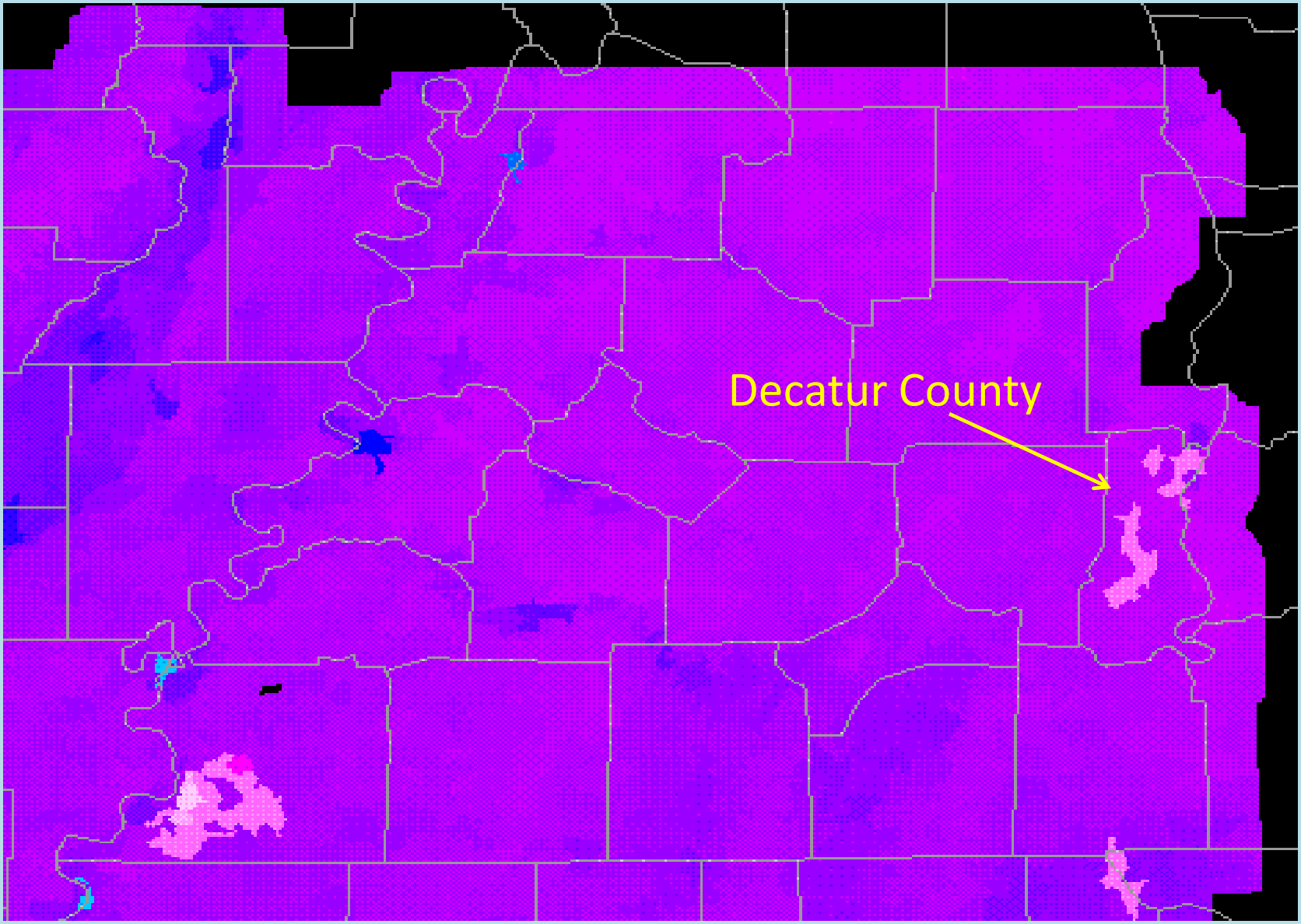

One Hour Rainfall

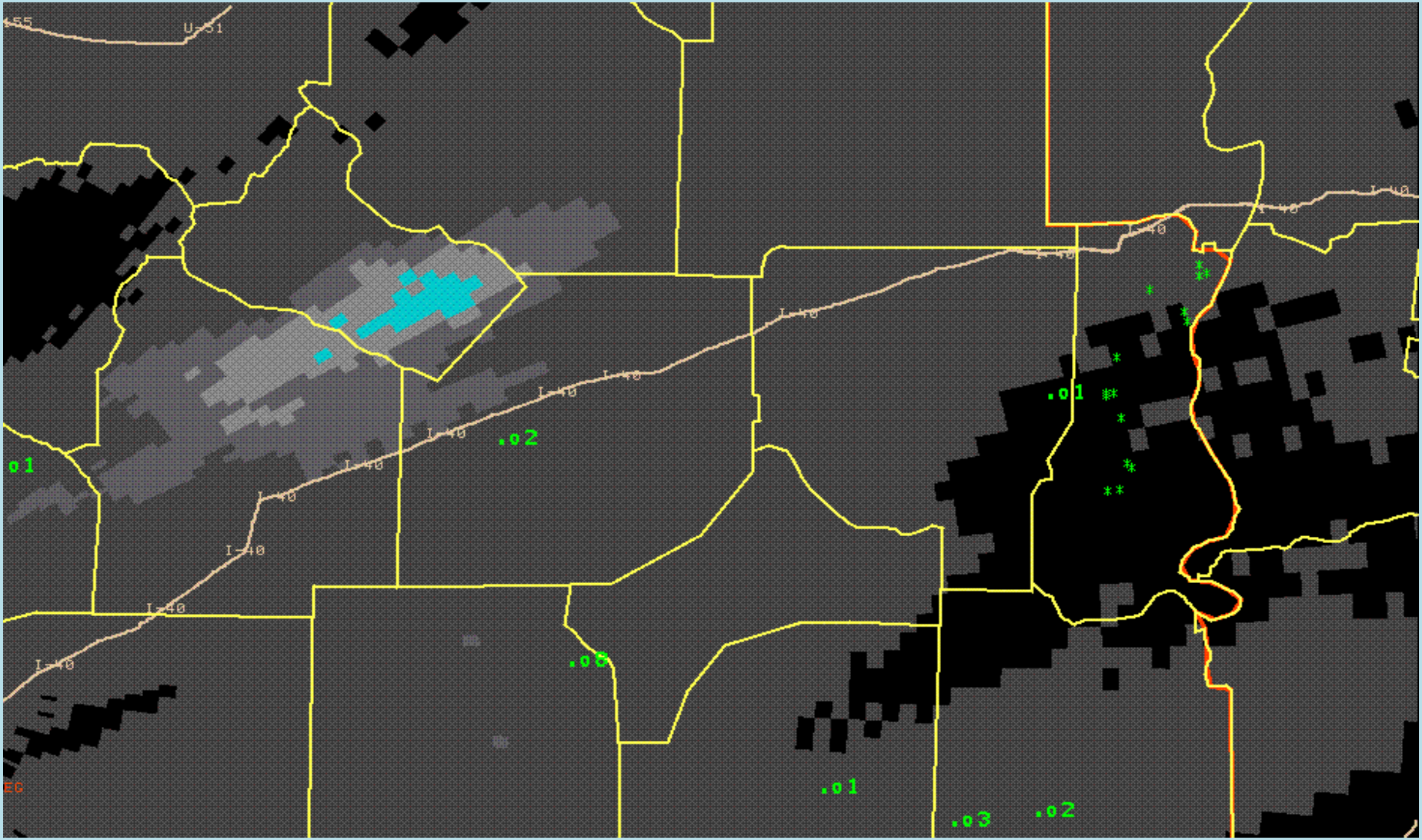

Widespread Rainfall

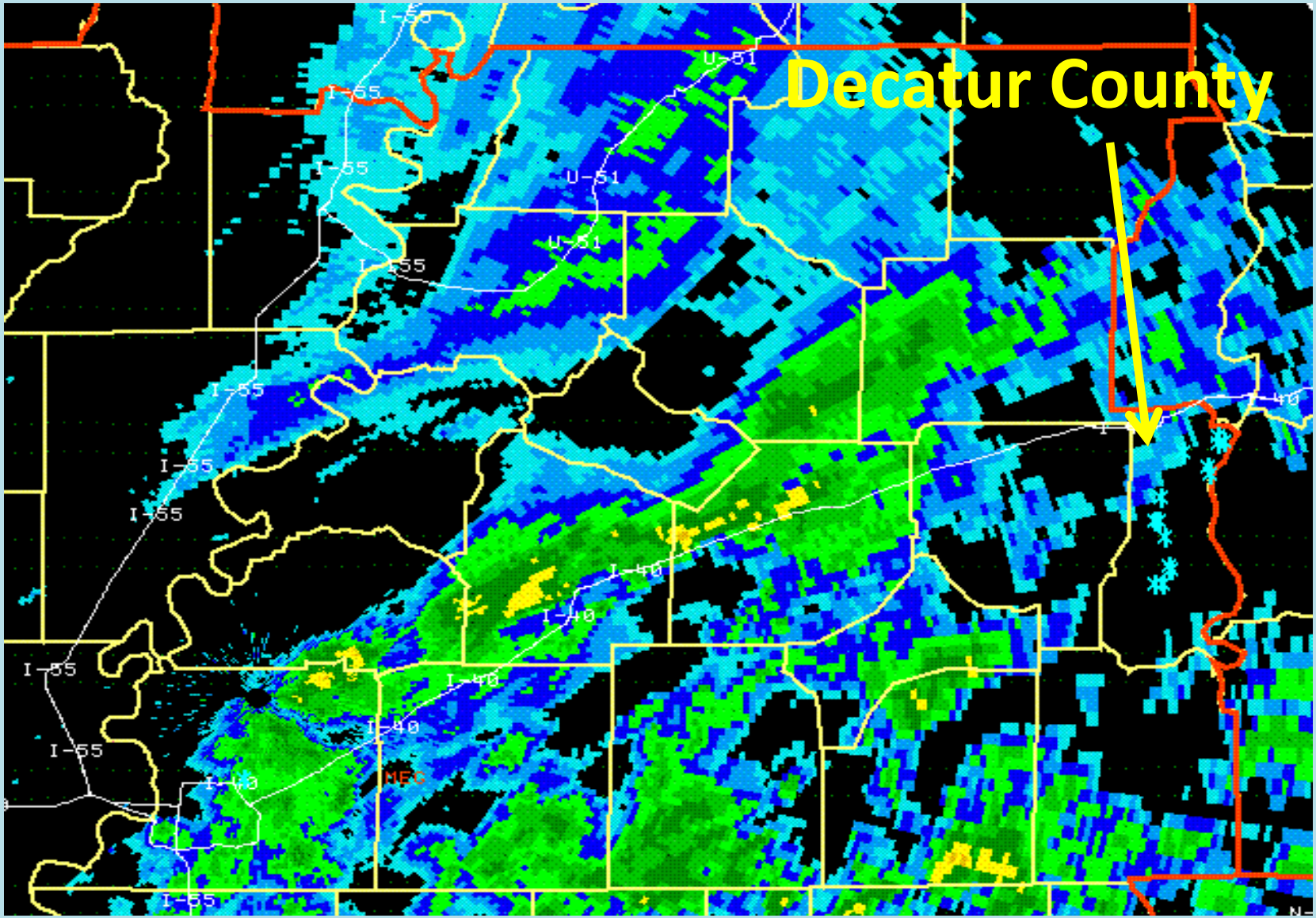

Accumulated Rainfall

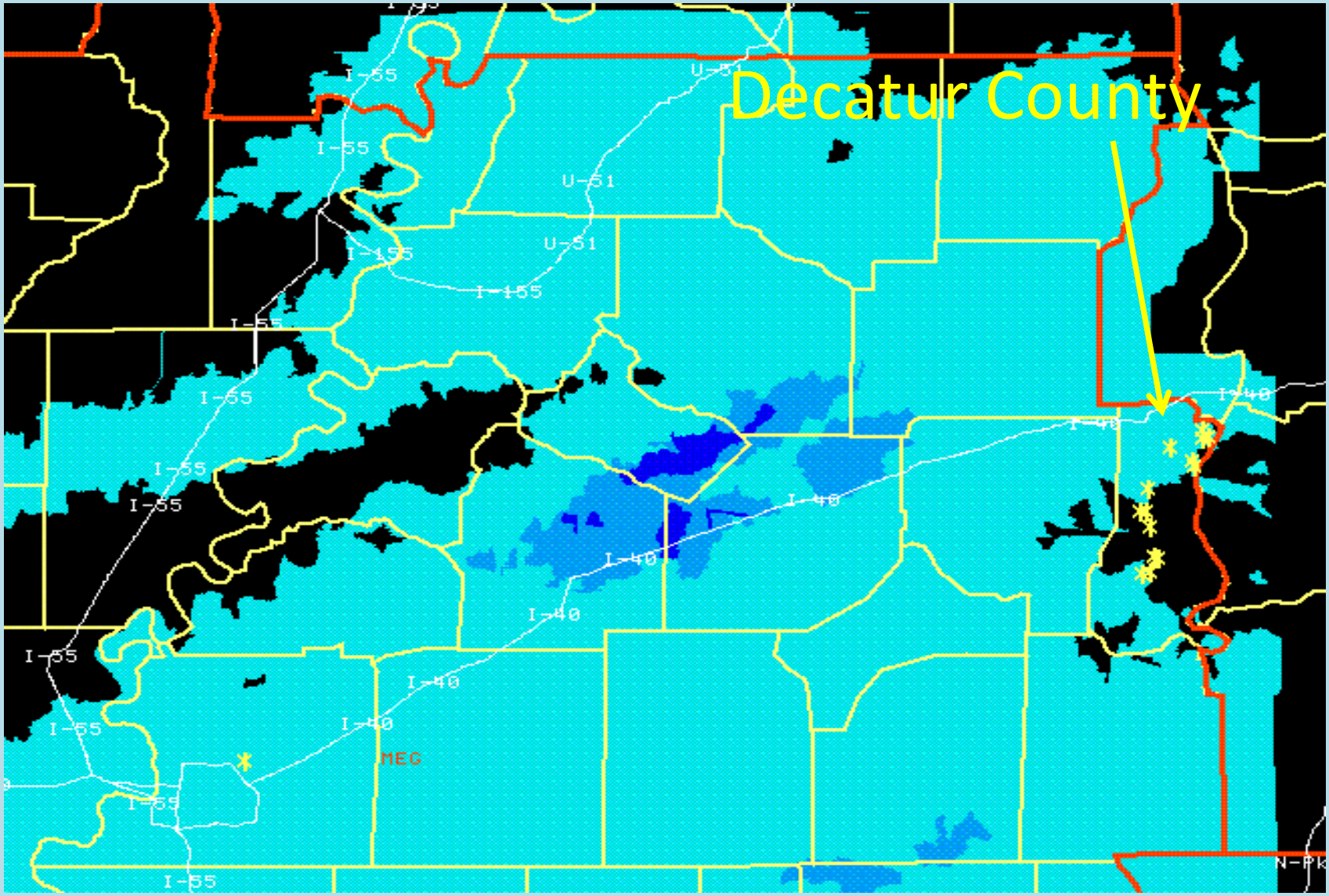

Questions?

caglek@decaturcountytn.org

901-731-549-7075

gene.rench@noaa.gov

901-544-0399 x 228